

Planning Permit No. A/1462 Div 192  
**APPROVED**  
 SUBJECT TO THE CONDITIONS IN THIS OFFICE LETTER.  
 No. A2 18675/92  
 22/9/92  
 23/11  
 FOR MEMBER SECRETARY  
 MADRAS METROPOLITAN  
 DEVELOPMENT AUTHORITY  
 MADRAS - 600 008.

Ref ①  
 28/8/92

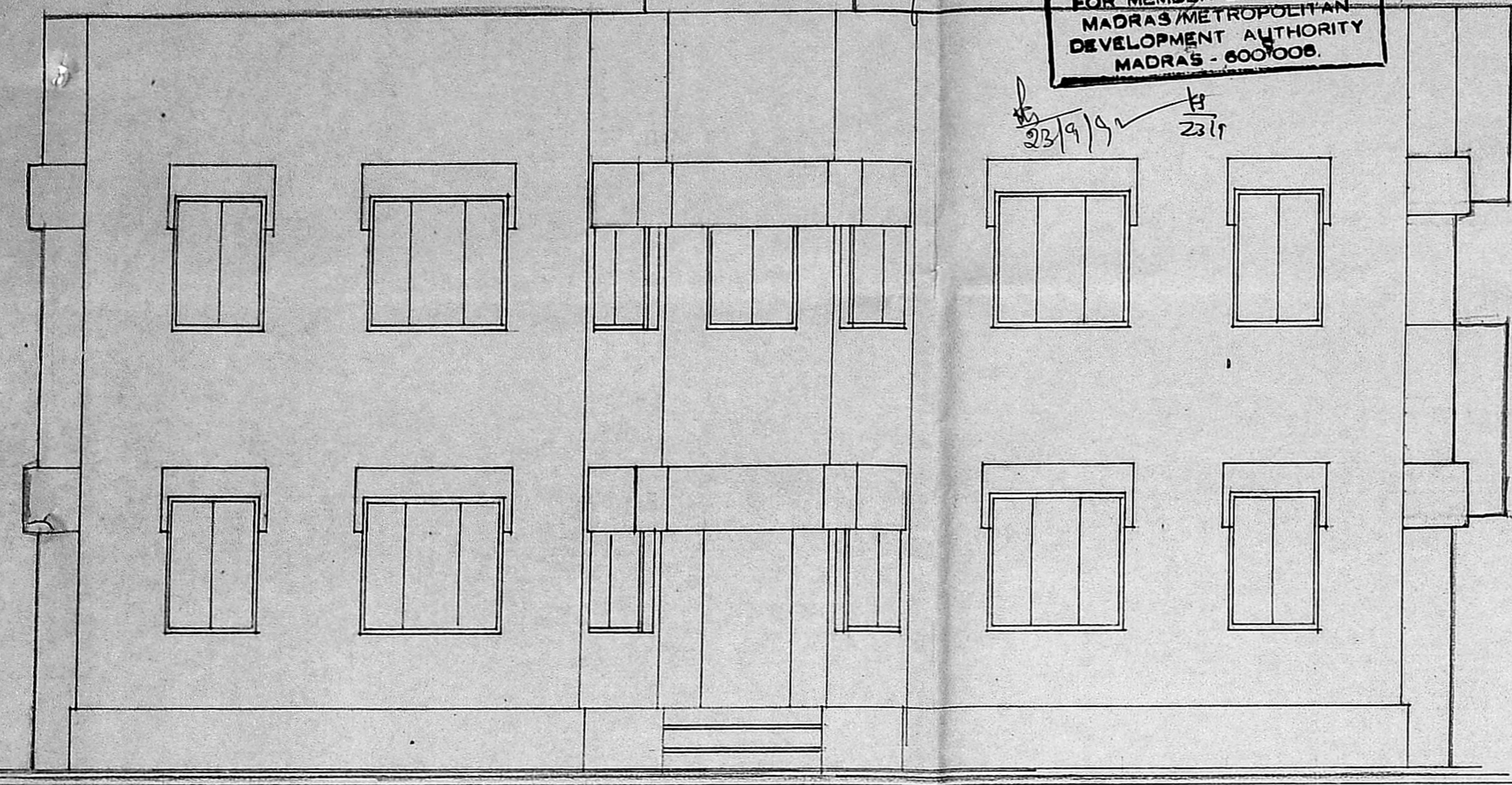

FRONT ELEVATION

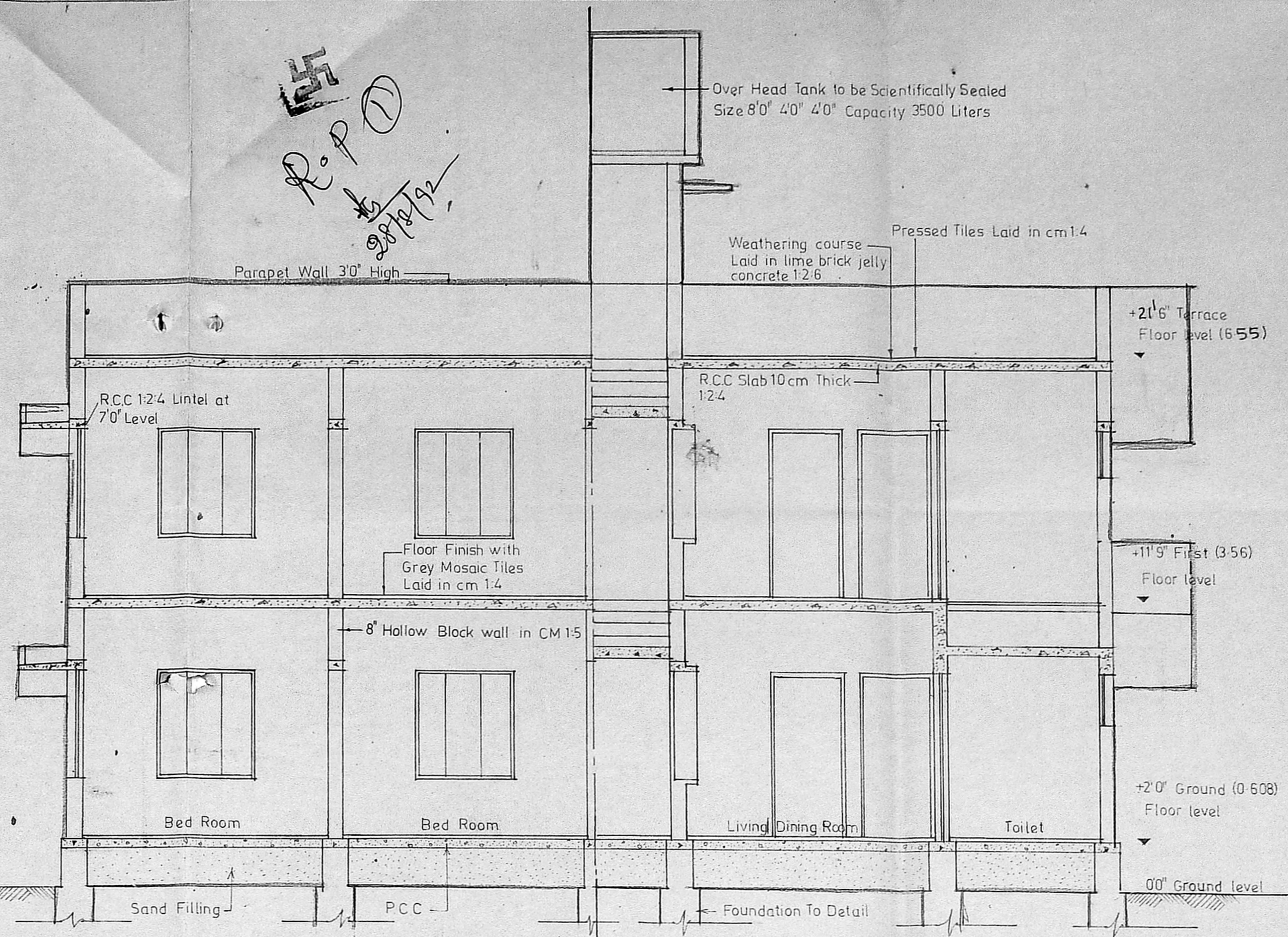

SECTION AT AA

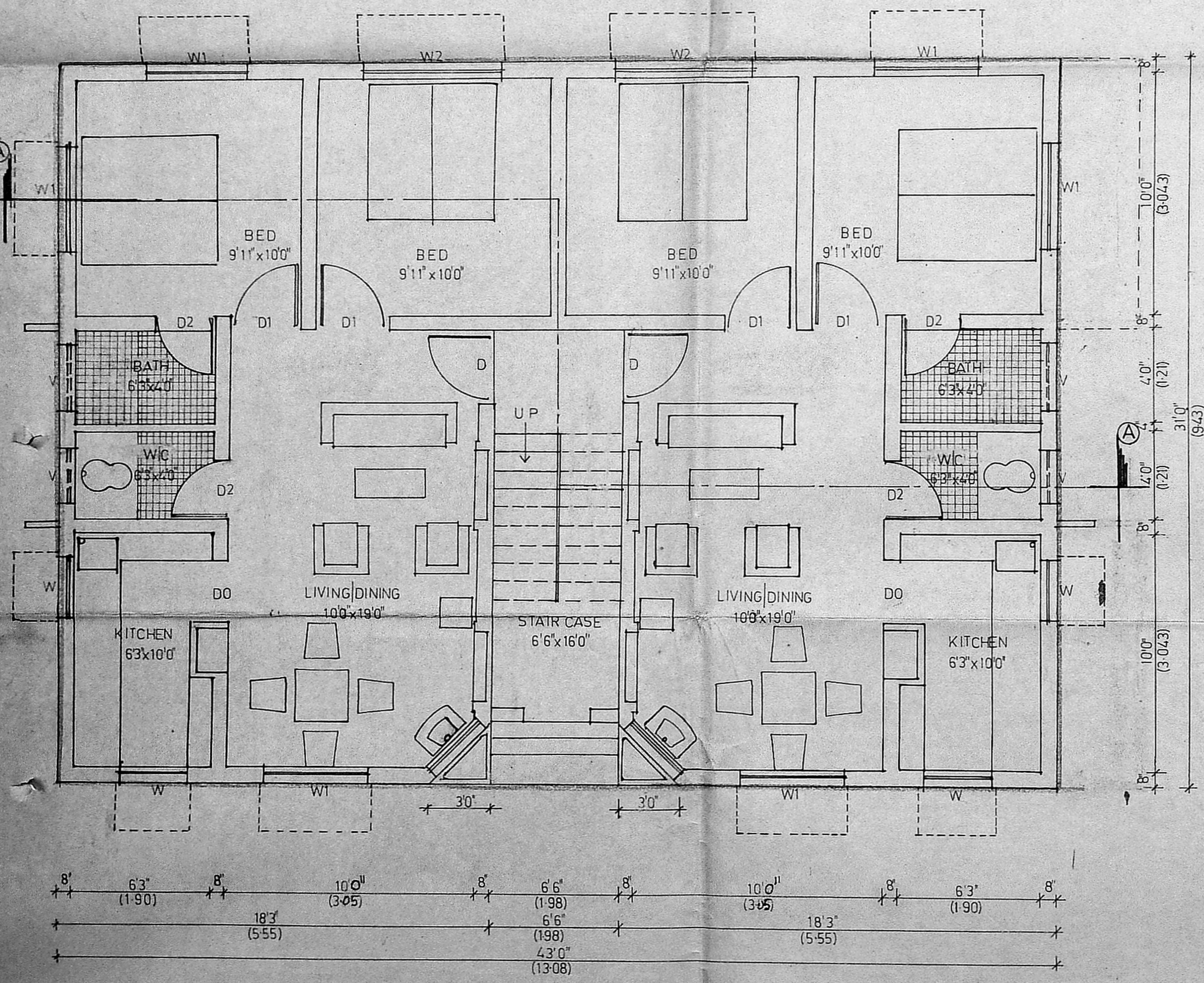

GROUND FLOOR PLAN

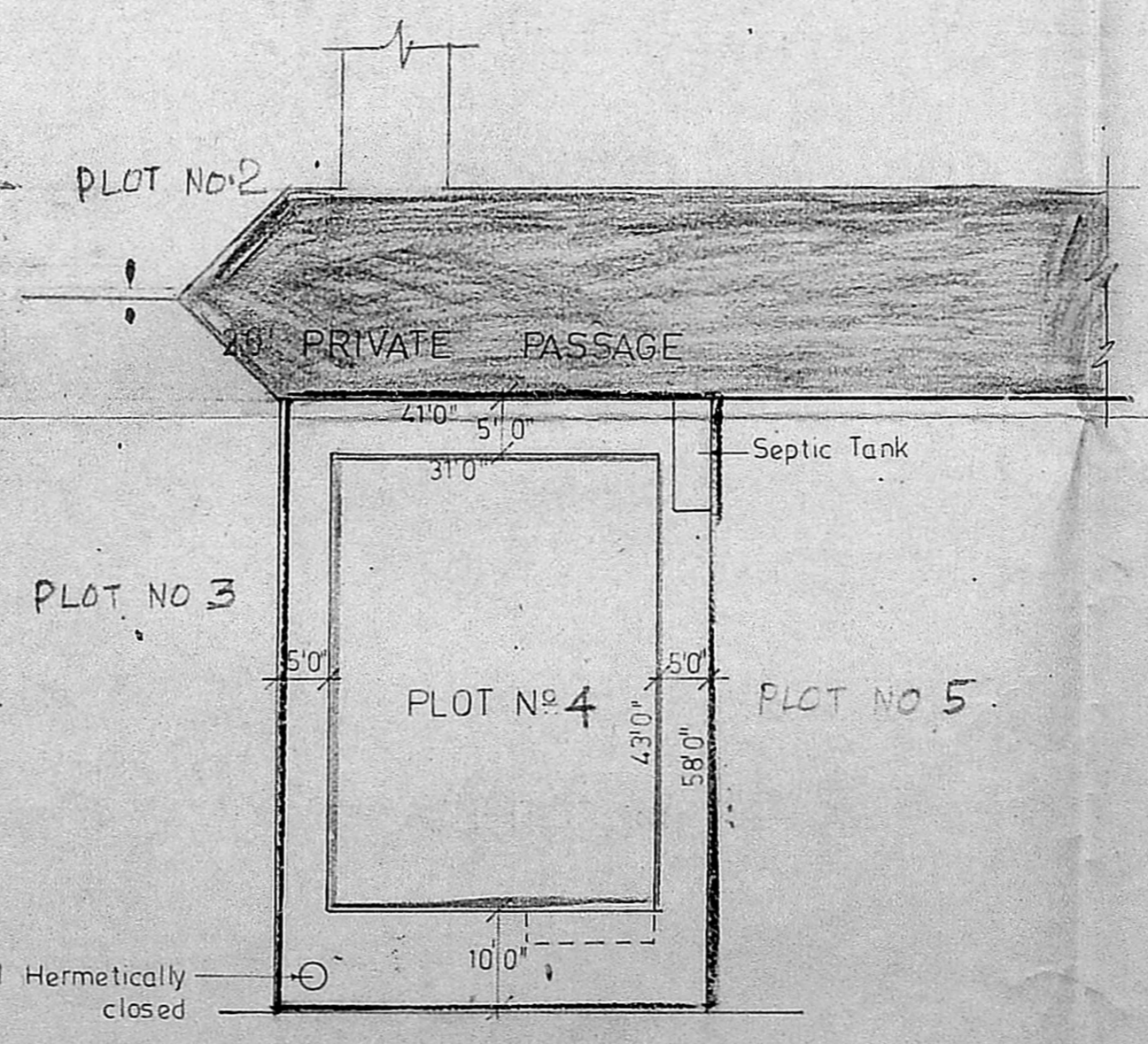

SITE PLAN SCALE: 1 IN = 16 1/2 FEET

SCHEDULE OF JOINERY			
TYPE	DESCRIPTION	SIZE	NO.
D	Main Door	3'3"x7'0"	1
D1	Door	3'0"x7'0"	2
D2	Door	2'6"x7'0"	2
D0	Door Opening	3'0"x7'0"	2
W	Window	3'0"x3'6"	4
W1	Window	4'6"x4'6"	2
W2	Window	6'0"x4'6"	2
V	Ventilator	3'0"x2'0"	2

AREA STATEMENT		Sft	Sqm
Flat area in G.F.	33x31'-28.50	1304.50	(121.19)
Flat area in FF		1304.50	(121.19)
Balcony in FF	11'4"x3'3"	36.82	(3.41)
Total area in all floors		2645.82	(245.80)
Plot Extent		2378	(220.92)
Plot Coverage	1341.32/2378	0.56	
FSI Allowed	1.50		
FSI Achieved	2645.82/2378	1.11	
Total No of units	3 + 1		
Area of each unit	652.25 + 689.07	(61.02)	

Colour Indication

PROPOSED WORK

PROPOSED ROAD

PLOT OUTLINE

Licensed Surveyor

*Srinivasan*

**S. SRINIVASAN** B.E. (CIVIL), M.E. (STRUCTURE)  
 Civil Engineer & Licensed Surveyor  
 Class I - No. 248  
 CORPORATION OF MADRAS  
 E-163, 7th AVENUE, VELACHERY  
 BESANT NAGAR MADRAS 600 092

Owner's Signature

*K.V. Jisha*

North Point

S.No.	Revision	Date

Job Title \*PP/M.C. NO-157/90 dt 11-2-91

PROPOSED FLATS IN PLOT No 4 OF APPROVED  
 LA No 1/91 dt 25-3-91 IN RE SURVEY No 641  
 OF VELACHERY-CORP OF MS 42 DIV 143 UNIT 30

Drawing Title

CORPORATION DRAWING

Drawn

Checked

Scale

1" = 40'

Date

Planning Permit No. **A2/1875/92**  
**APPROVED**  
 SUBJECT TO THE CONDITIONS IN  
 THIS OFFICE LETTER.  
 No. 23/5/5-2319  
 BED 9'11" x 10'0"  
 FOR MEMBER SECRETARY  
 MADRAS METROPOLITAN  
 DEVELOPMENT AUTHORITY  
 MADRAS - 600 008.

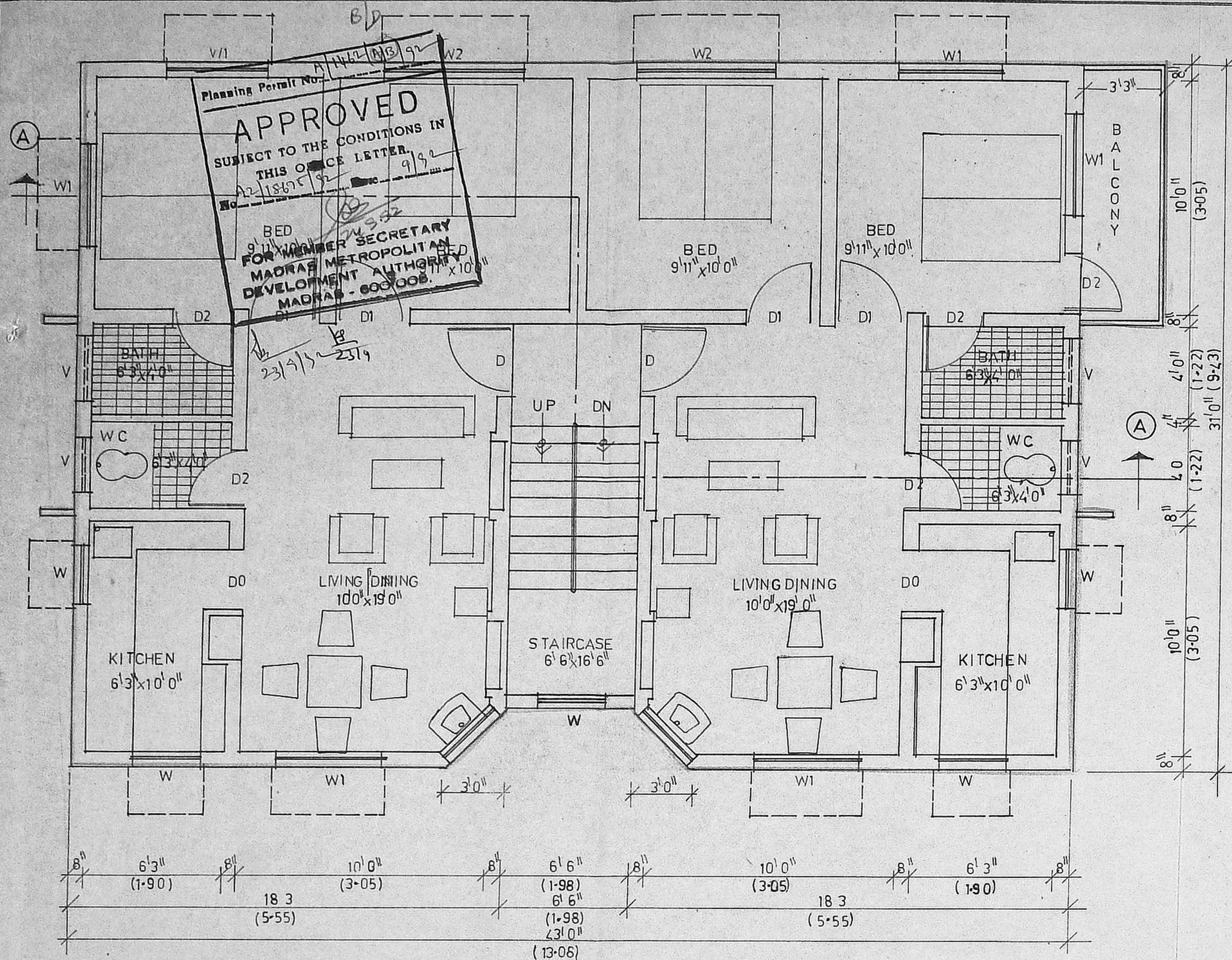

FIRST FLOOR PLAN



Owner <i>K.V. Jeshu</i>	
Licensed surveyor <i>Shrawan</i>	
S. SRINIVASAN, B.E. (CIVIL), M.E. (STRUCTS) Civil Engineer & Licensed Surveyor Class 1, No. 248 CORPORATION OF MADRAS 8-163, 7th AVENUE (UPPER), BESANT NAGAR, MADRAS 600 096	
Job title * PP/M.C. NO-157/90 dt 11-2-91 PROPOSED FLATS IN PLOT NO 4 OF APPROVED LA No. 1/91 dt 25-3-91 IN RE SURVEY NO 641 OF VELACHERY-CORP OF MS 42 DIV 148 UNIT 30	
Drawing Title CORPORATION DRAWING FIRST FLOOR PLAN	
Drawn	Checked
Scale 1" = 4' 0"	Date 27-6-92
TYPE H4	3/3

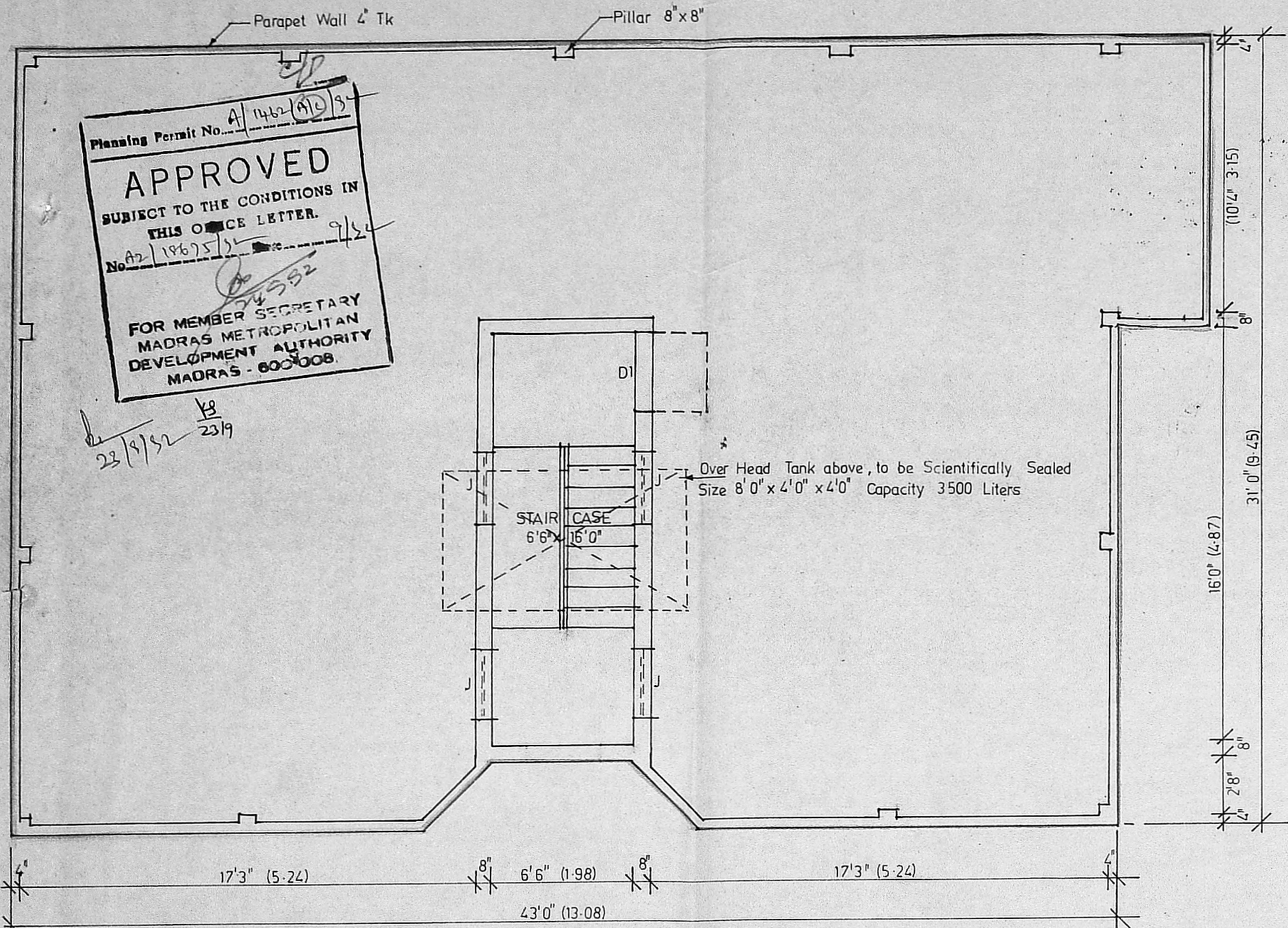

TERRACE FLOOR PLAN



OWNER'S SIGNATURE <i>K V Jeshi</i>	
Licensed Surveyor <i>Shraava</i>	
<p><b>S. SRINIVASAN R.R. (CIVIL) (M.E. (STRUCTS))</b>          Civil Engineer &amp; Licensed Surveyor          Class I - No 248          CORPORATION OF MADRAS          8-103, 7th AVENUE, MADRAS          BEBANT NAGAR MADRAS 600 095</p>	
Job Title * PP/M.C.No-157/90 dt 11-2-91 PROPOSED FLATS IN PLOT NO 4 OF APPROVED LA No 1/91 dt 25-3-91 IN RE SURVEY No 641 OF VELACHERY CORP OF MS. 42 DIV 148. UNIT 30	
Drawing Title  CORPORATION DRAWING	
Drawn	Checked
Scale 1" = 4' 0"	Date 29-1-92
TYPE - H 4	SH. 2/3

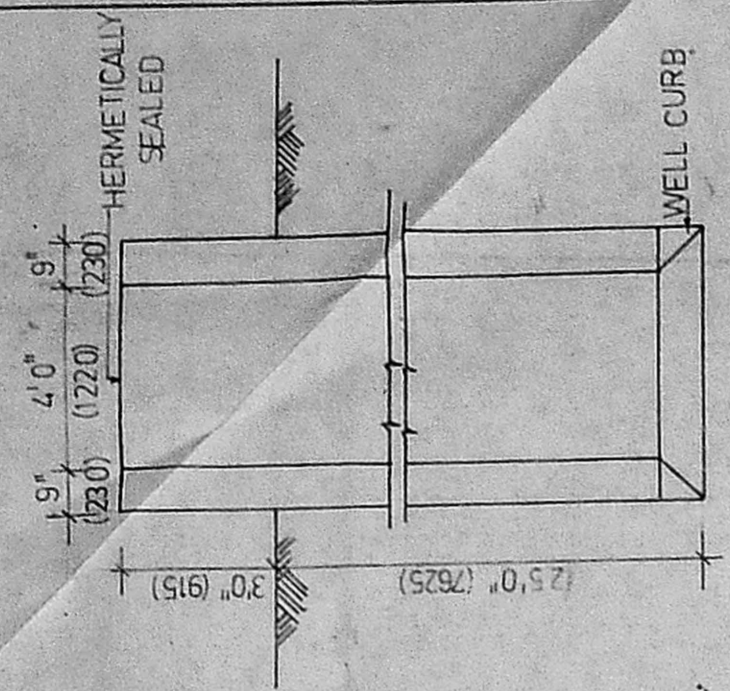

DETAILS OF WELL

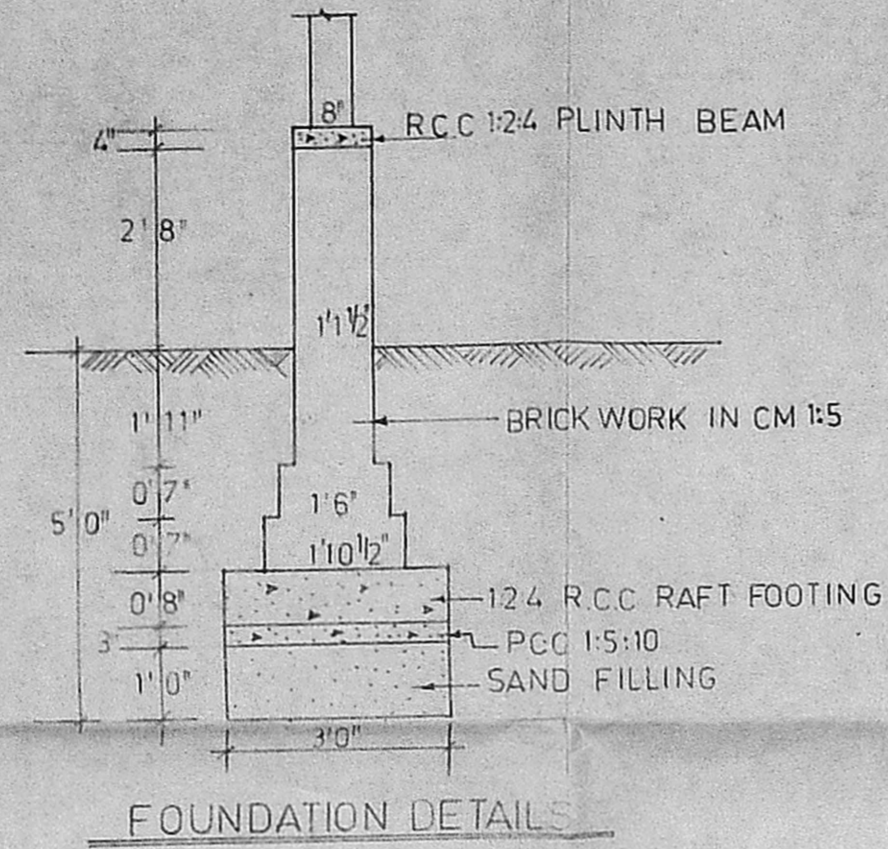

FOUNDATION DETAILS

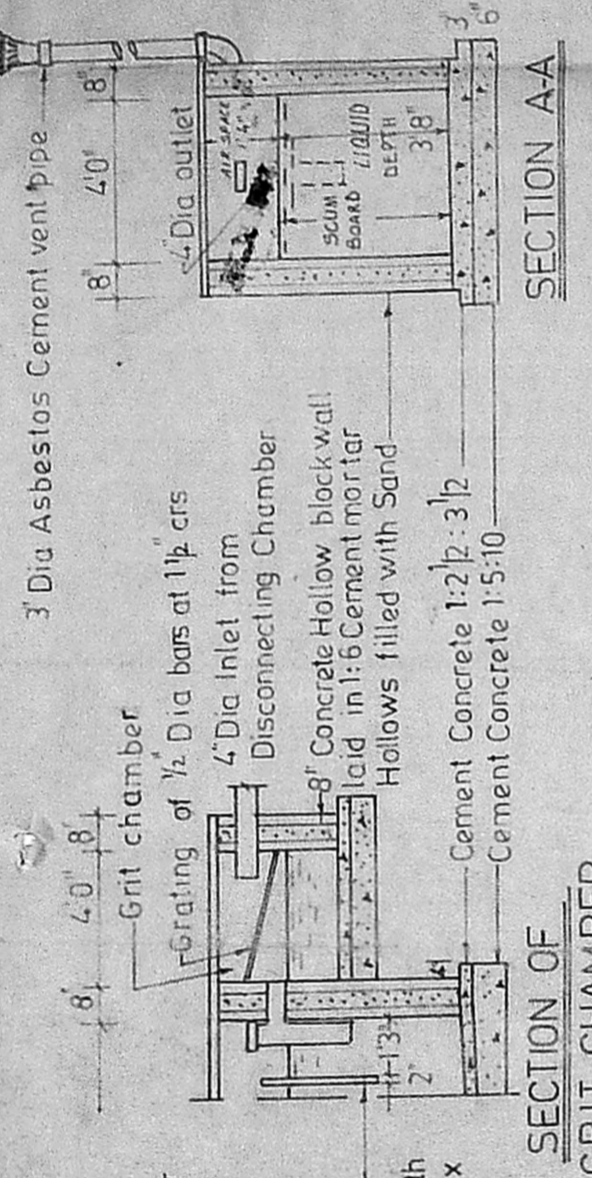

SECTION OF GRIT CHAMBER

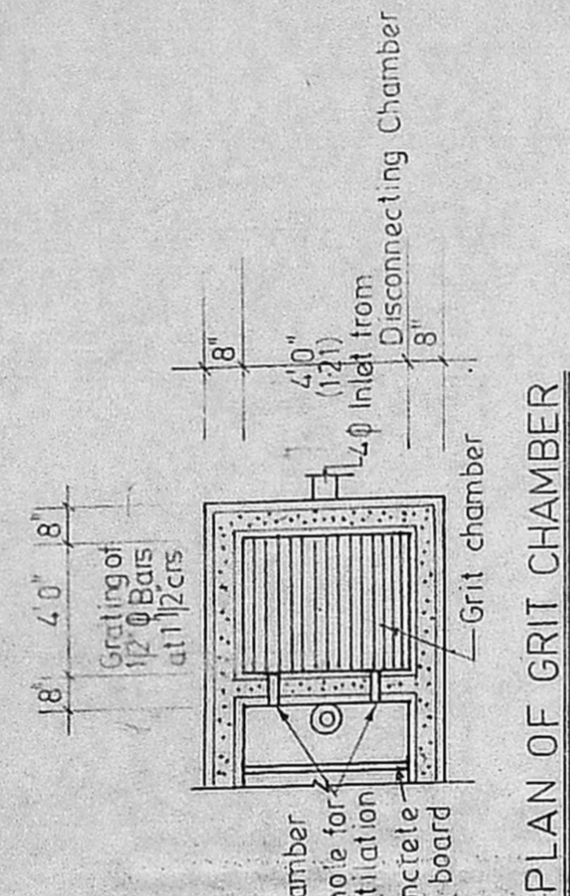

PLAN OF GRIT CHAMBER

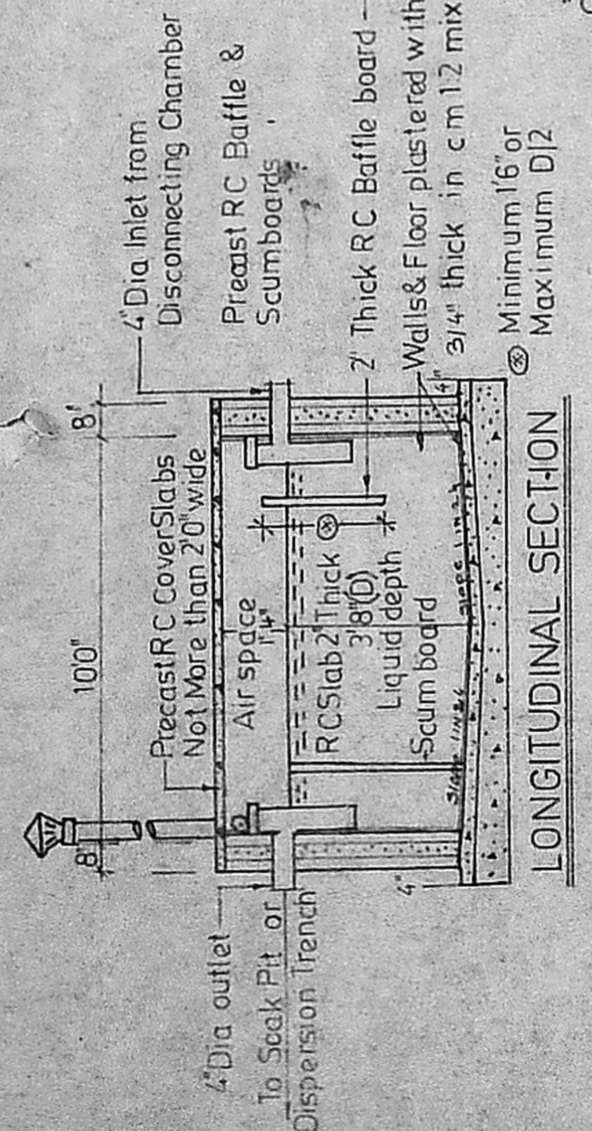

LONGITUDINAL SECTION

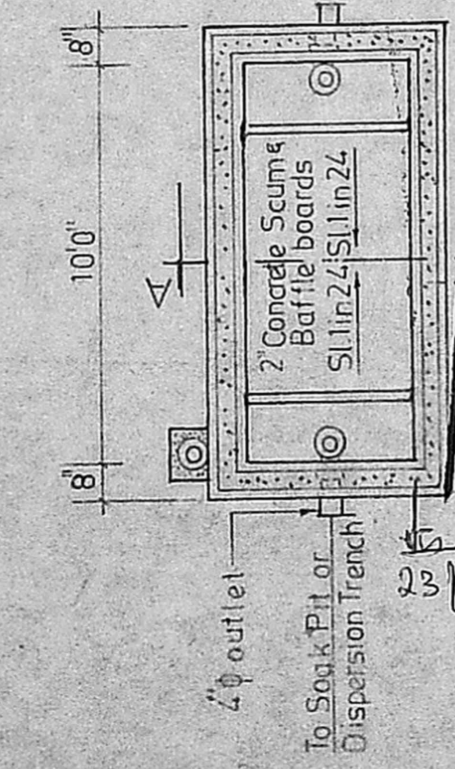

LONGITUDINAL SECTION

APPROVED  
 SUBJECT TO THE CONDITIONS IN THIS OFFICE LETTER.  
 FOR MEMBER SECRETARY  
 MADRAS METROPOLITAN DEVELOPMENT AUTHORITY  
 MADRAS - 600 008.

DETAILS OF SEPTIC TANK

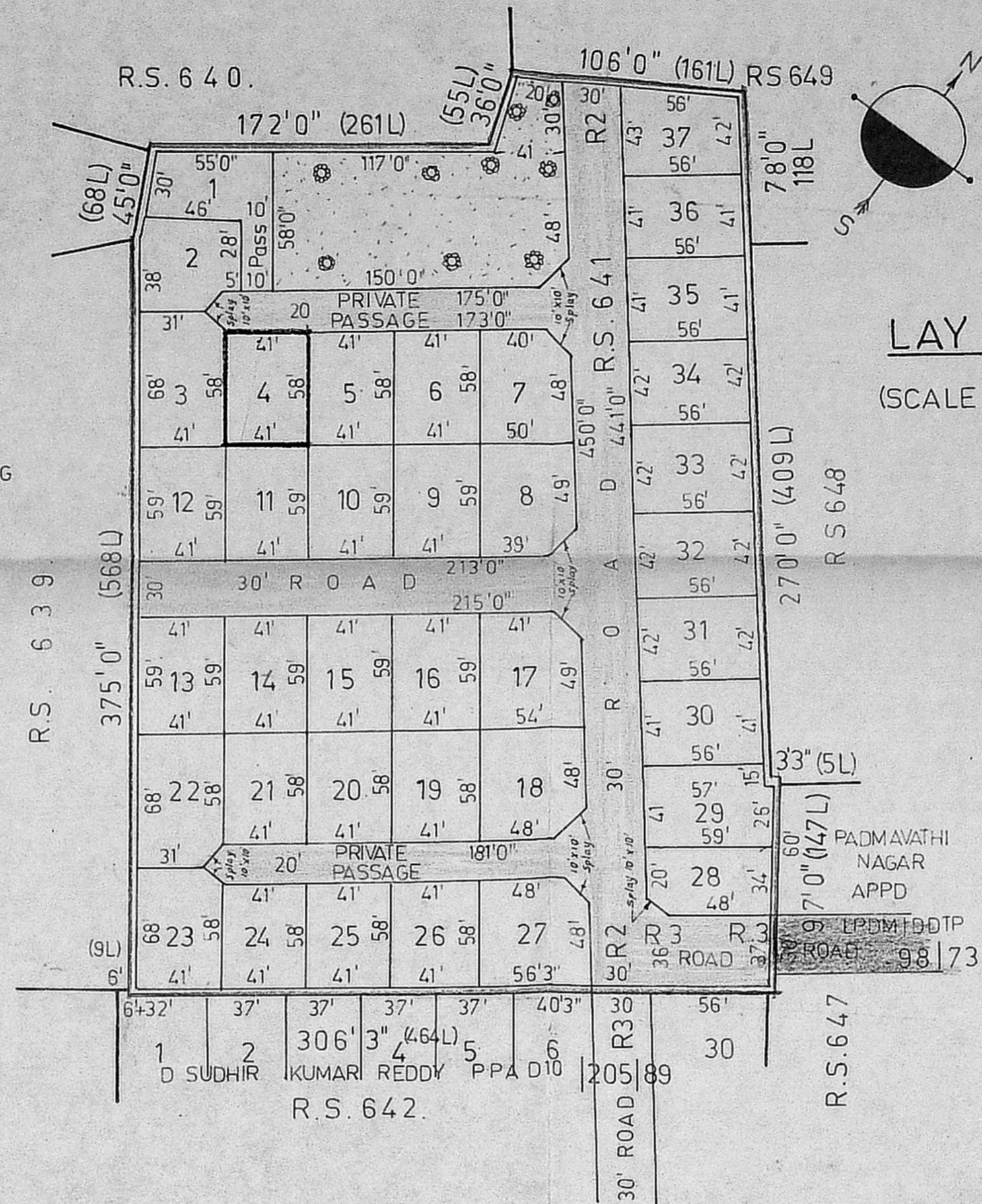

LAY OUT PLAN  
 (SCALE: 1 INCH = 66 FEET)

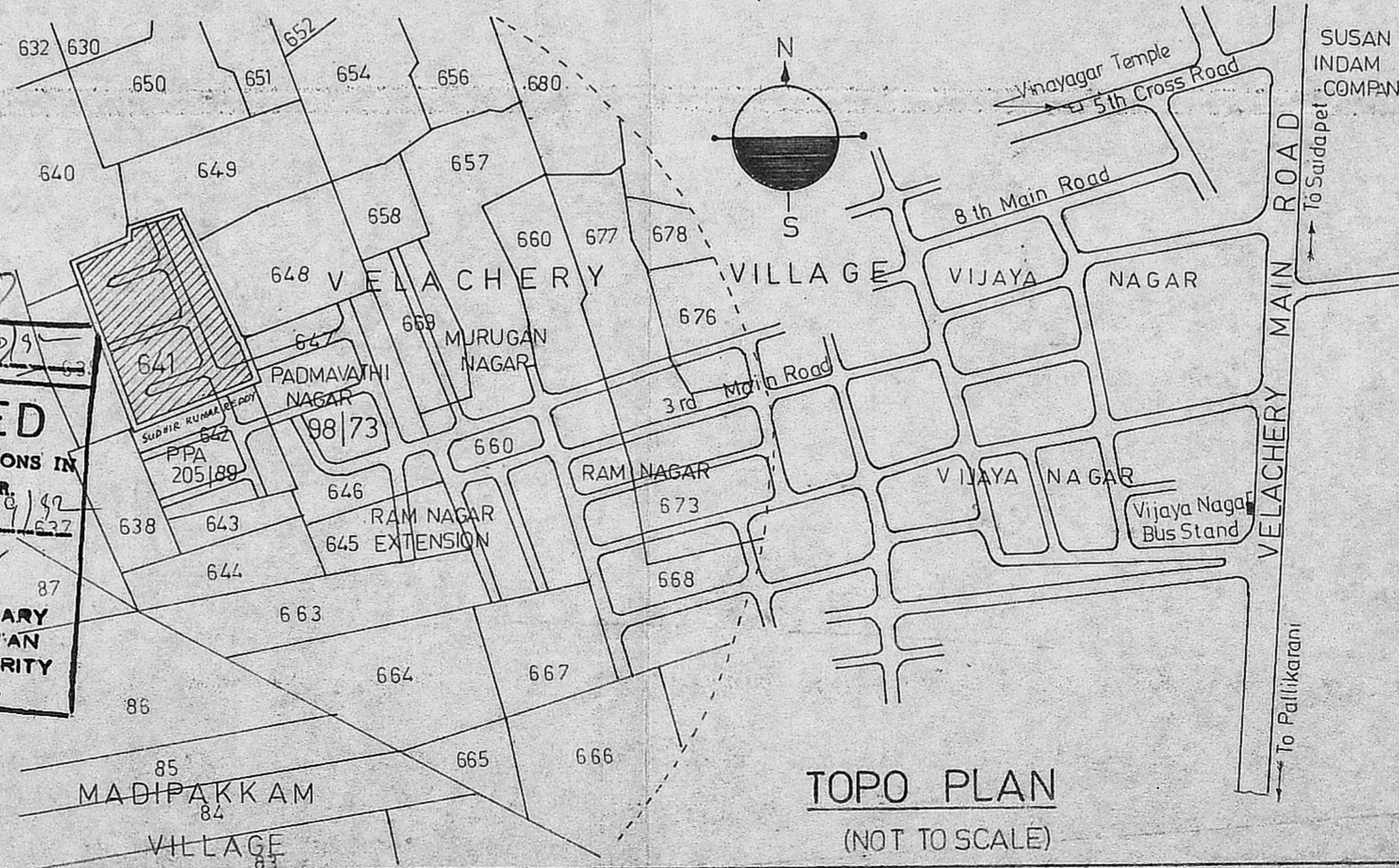

TOPO PLAN  
 (NOT TO SCALE)

PLOT NO	EXTENT	
	SQ.FT.	SQM.
1	1945	180.70
2	1648	153.10
3	2738	254.36
4	2378	220.90
5	2378	220.90
6	2378	220.90
7	2850	264.77
8	2871	266.70
9	2419	224.70
10	2419	224.70
11	2419	224.70
12	2419	224.70
13	2419	224.70
14	2419	224.70
15	2419	224.70
16	2419	224.70
17	3048	283.16
18	3198	297.09
19	2378	220.90
20	2378	220.90
21	2378	220.90
22	2738	254.36
23	2738	254.36
24	2378	220.90
25	2378	220.90
26	2378	220.90
27	3263	303.12
28	1822	169.26
29	2356	218.87
30	2296	213.30
31	2352	218.50
32	2352	218.50
33	2352	218.50
34	2352	218.50
35	2296	213.30
36	2296	213.30
37	2380	221.10

Colour Indication  
 PLOT UNDER REF  
 EXISTING ROADS  
 PROPOSED ROADS  
 LAYOUT BOUNDARY

Licensed Surveyor  
**S. SPINVASAN, B.E. (CIVIL), M.E. (STRUCT.)**  
 Civil Engineer & Licensed Surveyor  
 Class I - No 248  
 CORPORATION OF MADRAS  
 B-163, 7th AVENUE (UPSTAIRS)  
 BESANT NAGAR, MADRAS-600 099

Owner's Signature  
*K V Joshi*

Job Title  
 PROPOSED FLATS IN PLOTS OF APPROVED LAYOUT (M M D A NO PPA D10/157/90  
 LA No D10/191 D1.9 4.91) IN RE SURVEY No 641 OF VELACHERY - CORP. OF MS 42 DIV 148 UNIT 30

Drawing Title  
 CORPORATION DRAWING - LAY OUT PLAN

Drawn	Checked
Scale AS ABOVE	Date